On the sunny side of the street
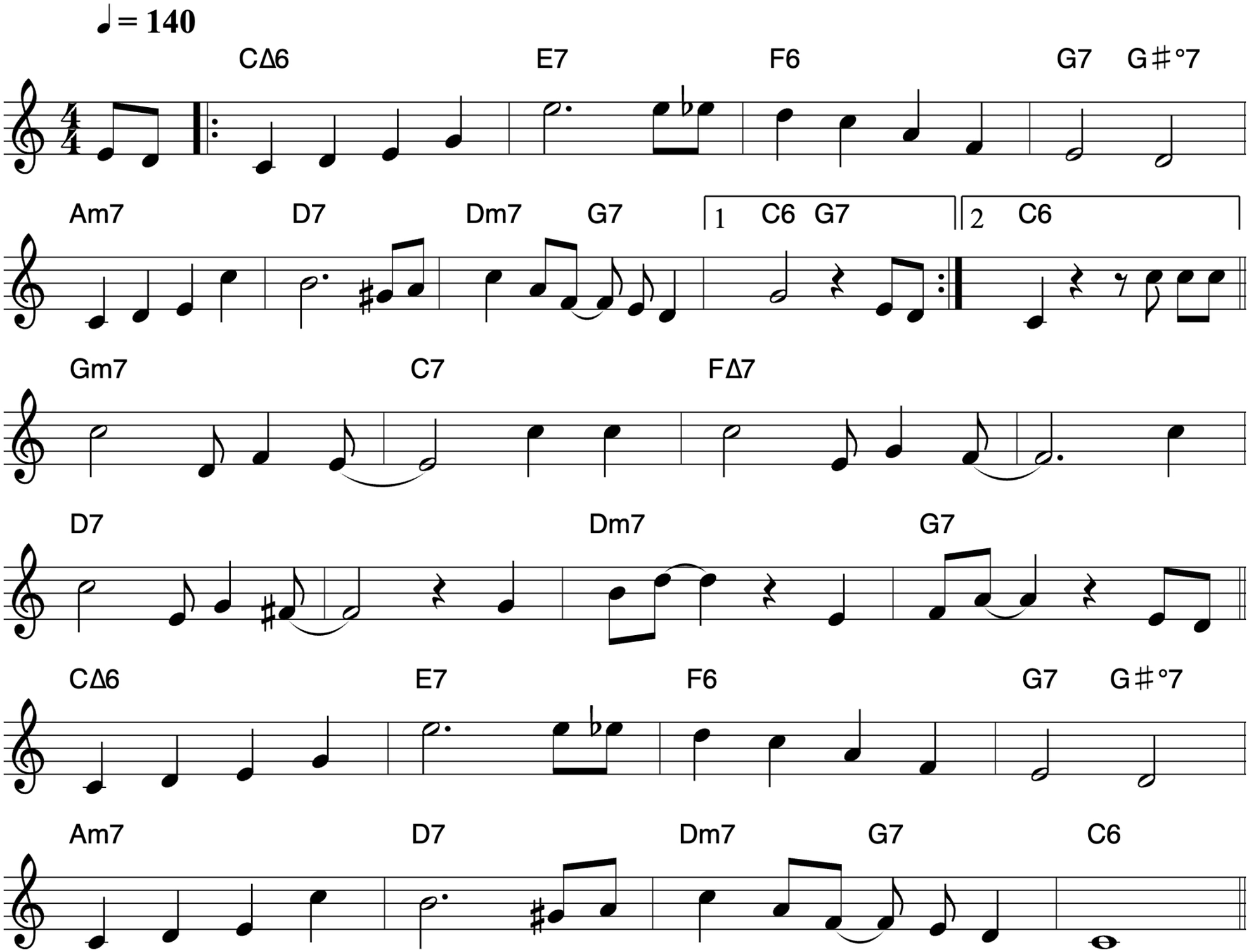
Jimmy McHugh